

Federal Register

TUESDAY, APRIL 19, 1977

PART III



**DEPARTMENT OF
HOUSING AND
URBAN
DEVELOPMENT**

**Federal Insurance
Administration**



**NATIONAL FLOOD
INSURANCE PROGRAM**

**Communities Subject to Section 202—
Prohibition of Federal and Federally
Related Assistance**

**DEPARTMENT OF HOUSING AND
URBAN DEVELOPMENT**

Federal Insurance Administration

[Docket No. 2852]

NATIONAL FLOOD INSURANCE

Communities With Flood-Prone Areas Subject to Section 202 Prohibition of Federal and Federally Related Assistance

AGENCY: Federal Insurance Administration.

ACTION: Notice.

SUMMARY: The purpose of this notice is to provide a list of communities that contain areas of special flood hazard potentially subject to the provisions of Section 202 of the Flood Disaster Protection Act of 1973 (Pub. L. 93-234) on July 1, 1975, or an appropriate later date, and to provide a convenient reference for interested persons, communities, Federal agencies and instrumentalities, and others involved in assuring compliance with that section. This list supersedes and updates the list published in the FEDERAL REGISTER at 42 FR 3572-3624 and all prior lists.

DATES: Section 202 applies to the community as of one year after the initial date appearing in the last column on each page of this list.

FOR FURTHER INFORMATION CONTACT:

Mr. Richard Krimm, Assistant Administrator, Office of Flood Insurance, (202) 755-5581 or Toll Free Line 800-424-8872, Room 5270, 451 7th Street SW., Washington, D.C. 20410.

SUPPLEMENTARY INFORMATION: Section 202 provides that effective July 1, 1975, Federal agencies and federally supervised, approved, insured, or regulated lending institutions are prohibited from providing financial assistance or making loans for acquisition or construction purposes in areas which (a) have been designated by the Secretary of Housing and Urban Development as Special Flood Hazard Areas for at least one year; and (b) are in communities which are not participating in the National Flood Insurance Program (42 U.S.C. 4001-4128). Special Flood Hazard Areas are designated as Zones A or V on Federal Insurance Administration Flood Hazard Boundary Maps (FHBM's) or Flood Insurance Rate Maps (FIRM's) and may have a numbered suffix indicating the flood hazard zones, for example A1-99 to V1-30.

Each of the communities listed below received notice of its designation as flood-prone prior to October 1, 1976, and legal notice was furnished of such designation by publication under Part 1915 of Title 24 of the Code of Federal Regulations in the FEDERAL REGISTER. These communities have failed to provide the Federal Insurance Administrator with sufficient technical or scientific data to rebut their designation as flood prone nor have they as yet qualified for participation in the National Flood Insurance Program. Thus, the sanctions of Section 202 apply as of July 1, 1975, or one year after a community's identification, whichever is later, until the community participates in the program.

The prohibition does not apply to loans by Federally regulated, insured,

supervised or approved lending institutions (1) to finance the acquisition of a residential dwelling occupied as a residence prior to March 1, 1976, or one year following identification of the area within which such dwelling is located as an area containing special flood hazards, whichever is later, or made to extend, renew, or increase the financing or re-financing in connection with such a dwelling, (2) to finance the acquisition of a building or structure completed and occupied by a small business concern, as defined by the Secretary, prior to January 1, 1976, (3) any loan or loans, which in the aggregate do not exceed \$5,000, to finance improvements to or rehabilitation of a building or structure occupied as a residence prior to January 1, 1976, or (4) any loan or loans, which in the aggregate do not exceed an amount prescribed by the Secretary, to finance non-residential additions or improvements to be used solely for agricultural purposes on a farm.

In order to continue Federal or federally related assistance or lending in its Special Flood Hazard Area, a community must apply for and be made eligible for participation in the program in accordance with 24 CFR (Parts 1909 to 1925). Communities on this list may be made eligible to participate in the program after the date of publication of this list. Such eligibility will be published periodically in the FEDERAL REGISTER under 24 CFR 1914.6 List of eligible communities. At that time the sanctions of Section 202 will no longer apply to the communities listed below.

• UNINCORPORATED AREAS ONLY

COMMUNITY NAME	HAZARD AREA IDENTIFIED
08001A MOUNTAINBURG, TOWN OF (CARROLL CO.)	NOVEMBER 28, 1975 AND
08002A NORWELL, TOWN (CLINTON CO.)	AUGUST 15, 1975
08003A OAKMAN, TOWN (LITTLE ROCK CO.)	SEPTEMBER 15, 1975
08004A PARKDALE, CITY OF (ASHLEY CO.)	MARCH 29, 1975 AND
08005A PERLA, TOWN (HOT SPRINGS CO.)	OCTOBER 31, 1975 AND
08006A PLAINVIEW, CITY (VILL CO.)	JUNE 15, 1975
08007A PLUMERVILLE, CITY (DONAY CO.)	JUNE 15, 1975
08008A PRATTVILLE, TOWN (GRANT CO.)	JUNE 26, 1975
08009A RUIHANS, TOWN (CLEBURNE CO.)	APRIL 25, 1975
08010A RAYBENDER, TOWN (WANDOLPH CO.)	APRIL 09, 1975
08011A RAYBENDER, TOWN OF (LANE CO.)	JULY 23, 1975
08012A RAYBENDER, TOWN OF (LANE CO.)	APRIL 02, 1975 AND
08013A SCRANTON, TOWN (LOGAN CO.)	OCTOBER 10, 1975 AND
08014A SHIRLEY, TOWN (VAN DUSEN CO.)	APRIL 18, 1975
08015A SULLY, TOWN (VAN DUSEN CO.)	AUGUST 13, 1975
08016A THORNTON, TOWN (CALHOUN CO.)	APRIL 28, 1975
08017A VIOLA, TOWN (FULTON CO.)	JULY 28, 1975
08018A WHEATLEY, TOWN (ST. FRANCIS CO.)	APRIL 09, 1975
08019A WICKES, TOWN (POLK CO.)	SEPTEMBER 19, 1975
08020A WILTON, TOWN (LITTLE RIVER CO.)	JUNE 11, 1975
08021A WINCHESTER, TOWN OF (DREW CO.)	APRIL 30, 1975 AND
	OCTOBER 10, 1975

TOTAL IN THE STATE

45

• UNINCORPORATED AREAS ONLY

COMMUNITY NAME	HAZARD AREA IDENTIFIED
08022A BULLOCK, TOWN OF (LOS ANGELES CO.)	NOVEMBER 11, 1975 AND
08023A BULLOCK, TOWN OF (LOS ANGELES CO.)	SEPTEMBER 06, 1975 AND
08024A BULLOCK, TOWN OF (LOS ANGELES CO.)	JANUARY 27, 1975
08025A BULLOCK, TOWN OF (LOS ANGELES CO.)	APRIL 23, 1975
08026A BULLOCK, TOWN OF (LOS ANGELES CO.)	AUGUST 18, 1975
08027A BULLOCK, TOWN OF (LOS ANGELES CO.)	NOVEMBER 30, 1975
08028A BULLOCK, TOWN OF (LOS ANGELES CO.)	MAY 28, 1975 AND
08029A BULLOCK, TOWN OF (LOS ANGELES CO.)	SEPTEMBER 06, 1975 AND
08030A BULLOCK, TOWN OF (LOS ANGELES CO.)	FEBRUARY 04, 1975 AND
08031A BULLOCK, TOWN OF (LOS ANGELES CO.)	MAY 28, 1975
08032A BULLOCK, TOWN OF (LOS ANGELES CO.)	SEPTEMBER 19, 1975
08033A BULLOCK, TOWN OF (LOS ANGELES CO.)	SEPTEMBER 19, 1975
08034A BULLOCK, TOWN OF (LOS ANGELES CO.)	FEBRUARY 02, 1975
08035A BULLOCK, TOWN OF (LOS ANGELES CO.)	FEBRUARY 02, 1975
08036A BULLOCK, TOWN OF (LOS ANGELES CO.)	JUNE 28, 1975 AND
08037A BULLOCK, TOWN OF (LOS ANGELES CO.)	SEPTEMBER 01, 1975 AND
08038A BULLOCK, TOWN OF (LOS ANGELES CO.)	JUNE 28, 1975 AND
08039A BULLOCK, TOWN OF (LOS ANGELES CO.)	AUGUST 17, 1975
08040A BULLOCK, TOWN OF (LOS ANGELES CO.)	NOVEMBER 22, 1975
08041A BULLOCK, TOWN OF (LOS ANGELES CO.)	JUNE 21, 1975 AND
08042A BULLOCK, TOWN OF (LOS ANGELES CO.)	SEPTEMBER 21, 1975
08043A BULLOCK, TOWN OF (LOS ANGELES CO.)	DECEMBER 27, 1975
08044A BULLOCK, TOWN OF (LOS ANGELES CO.)	MARCH 22, 1975
08045A BULLOCK, TOWN OF (LOS ANGELES CO.)	SEPTEMBER 04, 1975 AND
08046A BULLOCK, TOWN OF (LOS ANGELES CO.)	FEBRUARY 27, 1975
08047A BULLOCK, TOWN OF (LOS ANGELES CO.)	DECEMBER 13, 1975
08048A BULLOCK, TOWN OF (LOS ANGELES CO.)	DECEMBER 13, 1975
08049A BULLOCK, TOWN OF (LOS ANGELES CO.)	MAY 17, 1975
08050A BULLOCK, TOWN OF (LOS ANGELES CO.)	AUGUST 08, 1975 AND
08051A BULLOCK, TOWN OF (LOS ANGELES CO.)	JULY 16, 1975
08052A BULLOCK, TOWN OF (LOS ANGELES CO.)	AUGUST 22, 1975
08053A BULLOCK, TOWN OF (LOS ANGELES CO.)	JULY 28, 1975 AND
08054A BULLOCK, TOWN OF (LOS ANGELES CO.)	JULY 28, 1975 AND
08055A BULLOCK, TOWN OF (LOS ANGELES CO.)	MARCH 28, 1975 AND
08056A BULLOCK, TOWN OF (LOS ANGELES CO.)	OCTOBER 31, 1975
08057A BULLOCK, TOWN OF (LOS ANGELES CO.)	NOVEMBER 12, 1975
08058A BULLOCK, TOWN OF (LOS ANGELES CO.)	AUGUST 12, 1975
08059A BULLOCK, TOWN OF (LOS ANGELES CO.)	AUGUST 29, 1975
08060A BULLOCK, TOWN OF (LOS ANGELES CO.)	JUNE 27, 1975
08061A BULLOCK, TOWN OF (LOS ANGELES CO.)	JUNE 27, 1975
08062A BULLOCK, TOWN OF (LOS ANGELES CO.)	JULY 18, 1975
08063A BULLOCK, TOWN OF (LOS ANGELES CO.)	MAY 28, 1975
08064A BULLOCK, TOWN OF (LOS ANGELES CO.)	JULY 28, 1975
08065A BULLOCK, TOWN OF (LOS ANGELES CO.)	DECEMBER 13, 1975
08066A BULLOCK, TOWN OF (LOS ANGELES CO.)	SEPTEMBER 13, 1975
08067A BULLOCK, TOWN OF (LOS ANGELES CO.)	SEPTEMBER 13, 1975
08068A BULLOCK, TOWN OF (LOS ANGELES CO.)	JANUARY 23, 1975 AND
08069A BULLOCK, TOWN OF (LOS ANGELES CO.)	MARCH 26, 1975
08070A BULLOCK, TOWN OF (LOS ANGELES CO.)	AUGUST 15, 1975
08071A BULLOCK, TOWN OF (LOS ANGELES CO.)	AUGUST 02, 1975
08072A BULLOCK, TOWN OF (LOS ANGELES CO.)	AUGUST 13, 1975
08073A BULLOCK, TOWN OF (LOS ANGELES CO.)	MARCH 26, 1975

TOTAL IN THE STATE

44

• UNINCORPORATED AREAS ONLY

COMMUNITY NAME	HAZARD AREA IDENTIFIED
08074A BULLOCK, TOWN OF (LOS ANGELES CO.)	NOVEMBER 12, 1975
08075A BULLOCK, TOWN OF (LOS ANGELES CO.)	SEPTEMBER 04, 1975
08076A BULLOCK, TOWN OF (LOS ANGELES CO.)	MAY 19, 1975
08077A BULLOCK, TOWN OF (LOS ANGELES CO.)	JUNE 28, 1975
08078A BULLOCK, TOWN OF (LOS ANGELES CO.)	MAY 24, 1975
08079A BULLOCK, TOWN OF (LOS ANGELES CO.)	AUGUST 02, 1975 AND
08080A BULLOCK, TOWN OF (LOS ANGELES CO.)	DECEMBER 26, 1975
08081A BULLOCK, TOWN OF (LOS ANGELES CO.)	MARCH 31, 1975 AND
08082A BULLOCK, TOWN OF (LOS ANGELES CO.)	MAY 08, 1975
08083A BULLOCK, TOWN OF (LOS ANGELES CO.)	JUNE 26, 1975
08084A BULLOCK, TOWN OF (LOS ANGELES CO.)	JUNE 04, 1975
08085A BULLOCK, TOWN OF (LOS ANGELES CO.)	MARCH 24, 1975
08086A BULLOCK, TOWN OF (LOS ANGELES CO.)	MAY 14, 1975

TOTAL IN THE STATE

14

• UNINCORPORATED AREAS ONLY

COMMUNITY NAME	HAZARD AREA IDENTIFIED
08087A BULLOCK, TOWN OF (LOS ANGELES CO.)	NOVEMBER 12, 1975
08088A BULLOCK, TOWN OF (LOS ANGELES CO.)	SEPTEMBER 04, 1975
08089A BULLOCK, TOWN OF (LOS ANGELES CO.)	MAY 19, 1975
08090A BULLOCK, TOWN OF (LOS ANGELES CO.)	JUNE 28, 1975
08091A BULLOCK, TOWN OF (LOS ANGELES CO.)	MAY 24, 1975
08092A BULLOCK, TOWN OF (LOS ANGELES CO.)	AUGUST 02, 1975 AND
08093A BULLOCK, TOWN OF (LOS ANGELES CO.)	DECEMBER 26, 1975
08094A BULLOCK, TOWN OF (LOS ANGELES CO.)	MARCH 31, 1975 AND
08095A BULLOCK, TOWN OF (LOS ANGELES CO.)	MAY 08, 1975
08096A BULLOCK, TOWN OF (LOS ANGELES CO.)	JUNE 26, 1975
08097A BULLOCK, TOWN OF (LOS ANGELES CO.)	JUNE 04, 1975
08098A BULLOCK, TOWN OF (LOS ANGELES CO.)	MARCH 24, 1975
08099A BULLOCK, TOWN OF (LOS ANGELES CO.)	MAY 14, 1975

TOTAL IN THE STATE

14

• UNINCORPORATED AREAS ONLY

COMMUNITY NAME	HAZARD AREA IDENTIFIED
08100A BULLOCK, TOWN OF (LOS ANGELES CO.)	NOVEMBER 12, 1975
08101A BULLOCK, TOWN OF (LOS ANGELES CO.)	SEPTEMBER 04, 1975
08102A BULLOCK, TOWN OF (LOS ANGELES CO.)	MAY 19, 1975
08103A BULLOCK, TOWN OF (LOS ANGELES CO.)	JUNE 28, 1975
08104A BULLOCK, TOWN OF (LOS ANGELES CO.)	MAY 24, 1975
08105A BULLOCK, TOWN OF (LOS ANGELES CO.)	AUGUST 02, 1975 AND
08106A BULLOCK, TOWN OF (LOS ANGELES CO.)	DECEMBER 26, 1975
08107A BULLOCK, TOWN OF (LOS ANGELES CO.)	MARCH 31, 1975 AND
08108A BULLOCK, TOWN OF (LOS ANGELES CO.)	MAY 08, 1975
08109A BULLOCK, TOWN OF (LOS ANGELES CO.)	JUNE 26, 1975
08110A BULLOCK, TOWN OF (LOS ANGELES CO.)	JUNE 04, 1975
08111A BULLOCK, TOWN OF (LOS ANGELES CO.)	MARCH 24, 1975
08112A BULLOCK, TOWN OF (LOS ANGELES CO.)	MAY 14, 1975

TOTAL IN THE STATE

14

UNINCORPORATED AREAS ONLY

ILLINOIS

HAZARD AREA IDENTIFIED

COMMUNITY NAME

170574 JOPPA, VILLAGE OF (MASSAC CO.)
 170575 HUNTING CITY, VILLAGE OF (MARION CO.)
 170576 NEWSPORT, VILLAGE OF (CLINTON CO.)
 170577 KINDERHOOK, VILLAGE OF (PIKE CO.)
 170578 LACONIA, TOWN OF (ADAMS CO.)
 170579 LACONIA, CITY OF (MARSHALL CO.)
 170580 LAKE BLUFF (VILLAGE OF LAKE CO.)
 170581 MAROSE, VILLAGE OF (MARSHALL CO.)
 170582 LINCOLN, VILLAGE OF (COOK CO.)
 170583 LISBON, VILLAGE OF (WARRICK CO.)
 170584 LITTLE YORK, VILLAGE OF (WARREN CO.)
 170585 LIVINGSTON, VILLAGE OF (MADISON CO.)
 170586 MARYSTOWN, VILLAGE OF (MONROE CO.)
 170587 MAKANDA, VILLAGE OF (JACKSON CO.)
 170588 MALTA, VILLAGE OF (DEKALB CO.)
 170589 MAPLE BLVD., VILLAGE OF (PIORCE CO.)
 170590 MARYSHTADT, VILLAGE OF (MONTGOMERY CO.)
 170591 MARQUETTE HEIGHTS, CITY OF (TASSEL CO.)
 170592 MARTINSVILLE, CITY OF (CLARK CO.)
 170593 MARNEVILLE, VILLAGE OF (MERCER CO.)
 170594 METAWA, VILLAGE OF (LAKE CO.)
 170595 MILL-STONKS, VILLAGE OF (LOGAN CO.)
 170596 MONTROSE, VILLAGE OF (LEFFINGHAM CO.)
 170597 MADISON, CITY OF (MERCER CO.)
 170598 NEW BERTON, VILLAGE OF (BEAUFORT CO.)
 170599 NEW MINNELL, VILLAGE OF (WASHINGTON CO.)
 170600 NEWMAN, VILLAGE OF (DOUGLASS CO.)
 170601 NEWTON, CITY OF (JASPER CO.)
 170602 NIANTIC, VILLAGE OF (FULTON CO.)
 170603 NORRIS, VILLAGE OF (FULTON CO.)
 170604 OAKFORD, VILLAGE OF (MERCER CO.)
 170605 OAKWOOD HILLS, VILLAGE OF (CHESTER CO.)
 170606 OREIDA, CITY OF (MORDECAI CO.)
 170607 ORANGEVILLE, VILLAGE OF (STEPHENSON CO.)
 170608 ORIENT, VILLAGE OF (FRANKLIN CO.)
 170609 PECATONICA, VILLAGE OF (WINNEBAGO CO.)
 170610 PERRY COUNTY
 170611 PIATT COUNTY
 170612 PONTIAC, VILLAGE OF (MERCER CO.)
 170613 REDDICK, VILLAGE OF (WINNEBAGO CO.)
 170614 REDTICK, VILLAGE OF (ROCK ISLAND CO.)
 170615 RIDGEMOUNT, VILLAGE OF (STEPHENSON CO.)
 170616 RIVERTON, VILLAGE OF (ISABEHON CO.)
 170617 ROTALON, VILLAGE OF (FRANKLIN CO.)
 170618 SADRUS, VILLAGE OF (SCHAFFER CO.)
 170619 SCHAFFER COUNTY
 170620 SILVIA, CITY OF (ROCK ISLAND CO.)
 170621 SOMONIA, VILLAGE OF (DEKALB CO.)
 170622 SOUTH JACKSONVILLE, CITY OF (MORGAN CO.)

HAZARD AREA IDENTIFIED

NOVEMBER 21, 1973 AND
 APRIL 18, 1974
 MARCH 21, 1975 AND
 MARCH 21, 1976 AND
 JANUARY 21, 1977
 MARCH 21, 1978
 FEBRUARY 20, 1979 AND
 FEBRUARY 20, 1980 AND
 FEBRUARY 20, 1981
 FEBRUARY 20, 1982
 FEBRUARY 20, 1983
 FEBRUARY 20, 1984
 FEBRUARY 20, 1985
 FEBRUARY 20, 1986
 FEBRUARY 20, 1987
 FEBRUARY 20, 1988
 FEBRUARY 20, 1989
 FEBRUARY 20, 1990
 FEBRUARY 20, 1991
 FEBRUARY 20, 1992
 FEBRUARY 20, 1993
 FEBRUARY 20, 1994
 FEBRUARY 20, 1995
 FEBRUARY 20, 1996
 FEBRUARY 20, 1997
 FEBRUARY 20, 1998
 FEBRUARY 20, 1999
 FEBRUARY 20, 2000
 FEBRUARY 20, 2001
 FEBRUARY 20, 2002
 FEBRUARY 20, 2003
 FEBRUARY 20, 2004
 FEBRUARY 20, 2005
 FEBRUARY 20, 2006
 FEBRUARY 20, 2007
 FEBRUARY 20, 2008
 FEBRUARY 20, 2009
 FEBRUARY 20, 2010
 FEBRUARY 20, 2011
 FEBRUARY 20, 2012
 FEBRUARY 20, 2013
 FEBRUARY 20, 2014
 FEBRUARY 20, 2015
 FEBRUARY 20, 2016
 FEBRUARY 20, 2017
 FEBRUARY 20, 2018
 FEBRUARY 20, 2019
 FEBRUARY 20, 2020
 FEBRUARY 20, 2021
 FEBRUARY 20, 2022
 FEBRUARY 20, 2023
 FEBRUARY 20, 2024
 FEBRUARY 20, 2025
 FEBRUARY 20, 2026
 FEBRUARY 20, 2027
 FEBRUARY 20, 2028
 FEBRUARY 20, 2029
 FEBRUARY 20, 2030

113

TOTAL IN THE STATE

UNINCORPORATED AREAS ONLY

ILLINOIS

HAZARD AREA IDENTIFIED

COMMUNITY NAME

180231 ALTON, TOWN OF (CARROLL CO.)
 180232 ANDREWS, TOWN OF (MIAMI CO.)
 180233 ANDREWS, TOWN OF (MATTATON CO.)
 180234 BEECH GROVE, CITY (MARION CO.)
 180235 BODENVILLE, CITY OF (BARRICK CO.)
 180236 BROOKSBURG, TOWN OF (MENDRICKS CO.)
 180237 CAYUGA, TOWN OF (VERMILLION CO.)
 180238 DUPONT, TOWN OF (JEFFERSON CO.)
 180239 FORTY-NINE, CITY OF (JEFFERSON CO.)
 180240 FRANCISCO, TOWN OF (GIBSON CO.)
 180241 HAMILTON COUNTY
 180242 HAZLETON, TOWN OF (GIBSON CO.)
 180243 INDIAN VILLAGE, TOWN OF (ST. JOSEPH CO.)
 180244 JENNINGS COUNTY
 180245 JUDSON, TOWN OF (PARKE CO.)
 180246 KNIGHTSTOWN, TOWN OF (HENRY CO.)
 180247 LADOGA, TOWN OF (MONTGOMERY CO.)
 180248 LEAVENWORTH, TOWN OF (CARROLL CO.)
 180249 MCELROY, TOWN OF (MATTATON CO.)
 180250 MILFORD, TOWN OF (KOSCIUSKO CO.)

HAZARD AREA IDENTIFIED

JANUARY 20, 1974 AND
 JULY 20, 1975
 NOVEMBER 20, 1976 AND
 NOVEMBER 20, 1977 AND
 NOVEMBER 20, 1978 AND
 NOVEMBER 20, 1979 AND
 NOVEMBER 20, 1980 AND
 NOVEMBER 20, 1981 AND
 NOVEMBER 20, 1982 AND
 NOVEMBER 20, 1983 AND
 NOVEMBER 20, 1984 AND
 NOVEMBER 20, 1985 AND
 NOVEMBER 20, 1986 AND
 NOVEMBER 20, 1987 AND
 NOVEMBER 20, 1988 AND
 NOVEMBER 20, 1989 AND
 NOVEMBER 20, 1990 AND
 NOVEMBER 20, 1991 AND
 NOVEMBER 20, 1992 AND
 NOVEMBER 20, 1993 AND
 NOVEMBER 20, 1994 AND
 NOVEMBER 20, 1995 AND
 NOVEMBER 20, 1996 AND
 NOVEMBER 20, 1997 AND
 NOVEMBER 20, 1998 AND
 NOVEMBER 20, 1999 AND
 NOVEMBER 20, 2000 AND
 NOVEMBER 20, 2001 AND
 NOVEMBER 20, 2002 AND
 NOVEMBER 20, 2003 AND
 NOVEMBER 20, 2004 AND
 NOVEMBER 20, 2005 AND
 NOVEMBER 20, 2006 AND
 NOVEMBER 20, 2007 AND
 NOVEMBER 20, 2008 AND
 NOVEMBER 20, 2009 AND
 NOVEMBER 20, 2010 AND
 NOVEMBER 20, 2011 AND
 NOVEMBER 20, 2012 AND
 NOVEMBER 20, 2013 AND
 NOVEMBER 20, 2014 AND
 NOVEMBER 20, 2015 AND
 NOVEMBER 20, 2016 AND
 NOVEMBER 20, 2017 AND
 NOVEMBER 20, 2018 AND
 NOVEMBER 20, 2019 AND
 NOVEMBER 20, 2020 AND
 NOVEMBER 20, 2021 AND
 NOVEMBER 20, 2022 AND
 NOVEMBER 20, 2023 AND
 NOVEMBER 20, 2024 AND
 NOVEMBER 20, 2025 AND
 NOVEMBER 20, 2026 AND
 NOVEMBER 20, 2027 AND
 NOVEMBER 20, 2028 AND
 NOVEMBER 20, 2029 AND
 NOVEMBER 20, 2030

UNINCORPORATED AREAS ONLY

UNINCORPORATED AREAS ONLY

INDIANA

COMMUNITY NAME

HAZARD AREA IDENTIFIED

Table with 3 columns: Community Name, Hazard Area Identified, Date. Includes entries like MORRAN COUNTY, HERRBERT, TOWN OF (GREENE CO.), etc.

37

TOTAL IN THE STATE

UNINCORPORATED AREAS ONLY

UNINCORPORATED AREAS ONLY

INDIANA

COMMUNITY NAME

HAZARD AREA IDENTIFIED

Table with 3 columns: Community Name, Hazard Area Identified, Date. Includes entries like BRISTON, CITY OF (BUTLER), BRITT, CITY OF (MADISON CO.), etc.

38

TOTAL IN THE STATE

UNINCORPORATED AREAS ONLY

MINNESOTA

COMMUNITY NUMBER	NAME	HAZARD AREA IDENTIFIED	HAZARD AREA IDENTIFIED
270155A	ROSCOE, CITY OF (STEARNS CO.)	07, 1974 AND	AUGUST 02, 1974 AND
270073A	RUSH CITY, CITY OF (CHISAGO CO.)	MARCH 26, 1974	JUNE 04, 1974 AND
270087B	RUSHFORD VILLAGE, CITY OF (FILLMORE CO.)	DECEMBER 20, 1974	MARCH 10, 1974 AND
270340A	RUTHTON, CITY OF (PIPESTONE CO.)	OCTOBER 23, 1974 AND	AUGUST 20, 1974
270350A	RUTLEDGE, CITY OF (PINE CO.)	AUGUST 09, 1974	AUGUST 20, 1974
270402A	SACRED HEART, CITY OF (GENEVILLE CO.)	JANUARY 31, 1975	AUGUST 09, 1974 AND
270002A	SCANLON, CITY OF (CARLTON CO.)	AUGUST 24, 1974 AND	MAY 03, 1974
2700602	SEAFORTH, CITY OF (REDWOOD CO.)	JULY 13, 1974 AND	JULY 09, 1974
270494B	SEBEKA, CITY OF (MADENA CO.)	OCTOBER 13, 1975	DECEMBER 11, 1975 AND
270462	SILVER LAKE, CITY (MELDOD CO.)	APRIL 12, 1974 AND	MAY 24, 1975
270272	SKULLMINE, CITY OF (WYSCON CO.)	SEPTEMBER 02, 1974 AND	JUNE 27, 1975
270285	ST. JOSEPH, CITY OF (STEARNS CO.)	NOVEMBER 23, 1974	OCTOBER 19, 1975
270033A	ST. CLAIR, CITY OF (BLUE EARTH CO.)	NOVEMBER 18, 1974	AUGUST 23, 1974
270157	ST. JOSEPH, CITY OF (STEARNS CO.)	NOVEMBER 23, 1974 AND	AUGUST 27, 1974
270456A	ST. STEPHEN, CITY OF (STEARNS CO.)	NOVEMBER 23, 1974 AND	AUGUST 23, 1974
270460B	S. INTERNATIONAL FALLS, CITY (KOOCHICING CO.)	NOVEMBER 23, 1974 AND	SEPTEMBER 12, 1975 AND
270209	JACONITE, CITY (ITASCA CO.)	NOVEMBER 23, 1975	JULY 23, 1975
270209A	JACONITE, CITY (ITASCA CO.)	NOVEMBER 23, 1975 AND	JANUARY 7, 1976 AND
270209A	JACONITE, CITY (ITASCA CO.)	NOVEMBER 23, 1975 AND	NOVEMBER 13, 1975 AND
270247A	THOMSON, CITY OF (CARLTON CO.)	JULY 9, 1974	JUNE 04, 1976
270405	TORER, CITY OF (ST. LOUIS CO.)	JULY 19, 1974 AND	DECEMBER 12, 1974
270301A	TROSKY, CITY OF (PIPESTONE CO.)	JANUARY 23, 1976	AUGUST 09, 1974 AND
270459	TURTLE RIVER, CITY OF (MERCER CO.)	AUGUST 02, 1974 AND	JULY 14, 1976
270139A	UJIN LAKE, CITY OF (MERCER CO.)	MAY 11, 1975	AUGUST 01, 1974 AND
270306	UPSALA, CITY OF (MORRISON CO.)	SEPTEMBER 22, 1975 AND	JUNE 28, 1974
270407	VERDON, CITY OF (MADENA CO.)	SEPTEMBER 02, 1975 AND	OCTOBER 28, 1974
270408	VERNON CENTER, CITY OF (BLUE EARTH CO.)	DECEMBER 19, 1975 AND	JANUARY 03, 1975
270409	VESTAS, CITY OF (MERCER CO.)	DECEMBER 19, 1975 AND	JANUARY 10, 1975
270498	WALDORF, CITY OF (ITASCA CO.)	NOVEMBER 22, 1975 AND	AUGUST 09, 1974
270497A	WANNING, CITY OF (WOODHUE CO.)	NOVEMBER 22, 1975 AND	MAY 10, 1974 AND
270210A	WARBA, CITY OF (ITASCA CO.)	OCTOBER 12, 1974	SEPTEMBER 23, 1975 AND
270246A	WATKINS, CITY OF (WEEKER CO.)	APRIL 08, 1974	SEPTEMBER 29, 1975 AND
270644	WAYERLY, CITY (BRIGHT CO.)	APRIL 08, 1974	JULY 09, 1975
270279A	WELCH, CITY OF (MARTIN CO.)	MAY 09, 1974 AND	MAY 10, 1972 AND
270613	WILLIAMS, CITY OF (LAKE OF THE WOODS CO.)	APRIL 13, 1975	JULY 31, 1975
270427A	WINTON, CITY OF (ST. LOUIS CO.)	MARCH 22, 1975 AND	NOVEMBER 31, 1975
270524	WOLVERTON, CITY OF (MILKIN CO.)	DECEMBER 13, 1974	AUGUST 01, 1975 AND
270615	WOOD LAKE, CITY OF (YALOW MEDICINE CO.)	JULY 11, 1975	JULY 09, 1974 AND
270484	WRIGHT, CITY OF (CARLTON CO.)	DECEMBER 13, 1974	DECEMBER 19, 1975
270211	ZEMPLE, CITY (ITASCA CO.)	JANUARY 02, 1974 AND	SEPTEMBER 17, 1975
		JUNE 11, 1974 AND	JUNE 27, 1975
		AUGUST 02, 1974 AND	
		FEBRUARY 13, 1975	
		AUGUST 19, 1974	
		NOVEMBER 01, 1974	
		AUGUST 13, 1975 AND	
		JANUARY 13, 1975 AND	
		FEBRUARY 11, 1975	
		JULY 11, 1975	
		JANUARY 26, 1974	
		OCTOBER 25, 1974	
		JULY 11, 1975	

149

TOTAL IN THE STATE

UNINCORPORATED AREAS ONLY

MINNESOTA

COMMUNITY NUMBER	NAME	HAZARD AREA IDENTIFIED	HAZARD AREA IDENTIFIED
270235A	INTERNATIONAL FALLS, CITY OF (KOOCHICING CO.)	JUNE 07, 1974 AND	
270579	IONA, CITY OF (MURRAY CO.)	MARCH 26, 1974	
270579	IONA, CITY OF (MURRAY CO.)	DECEMBER 20, 1974	
270579	IRON JUNCTION, CITY OF (ST. LOUIS CO.)	OCTOBER 23, 1974 AND	
270579	JENKINS, CITY OF (IRON RANGE CO.)	AUGUST 09, 1974	
270655	KELLOGG, CITY OF (BRASHA CO.)	JANUARY 31, 1975	
270623	KENT CITY (MILKIN CO.)	AUGUST 24, 1974 AND	
270143A	KENTON, CITY OF (WOODHUE CO.)	JULY 13, 1974 AND	
270206A	LA PRAIRIE, CITY OF (ITASCA CO.)	OCTOBER 13, 1975	
270377	LITTLE CANADA, CITY (WASECA CO.)	APRIL 12, 1974 AND	
270517A	MABELIA, CITY OF (WATSONIAN CO.)	APRIL 12, 1974 AND	
270243A	MARYETTA, CITY OF (CLAY COUNTY)	SEPTEMBER 02, 1974 AND	
270632A	MAYER, CITY OF (CARVER CO.)	NOVEMBER 23, 1974	
270287A	MAYNARD, CITY OF (MADENA CO.)	NOVEMBER 18, 1974	
270456B	MERAMON, CITY OF (MADENA CO.)	NOVEMBER 23, 1974 AND	
270111A	MENDOTA HEIGHTS, CITY OF (DAKOTA CO.)	NOVEMBER 23, 1975	
270107A	MENOMONIE, CITY OF (MERCER CO.)	NOVEMBER 18, 1974	
270270A	MIDDLE RIVER, CITY OF (MARSHALL CO.)	JULY 9, 1974	
270111A	MIESVILLE, CITY OF (DAKOTA CO.)	JULY 19, 1974 AND	
270488A	MILVILLE, CITY OF (MADENA CO.)	JANUARY 23, 1976	
270488A	MILVILLE, CITY OF (MADENA CO.)	AUGUST 02, 1974 AND	
270488A	MILVILLE, CITY OF (MADENA CO.)	MARCH 22, 1975 AND	
270488A	MILVILLE, CITY OF (MADENA CO.)	MAY 11, 1975	
270488A	MILVILLE, CITY OF (MADENA CO.)	SEPTEMBER 22, 1975 AND	
270408A	MORRISTOWN, CITY OF (IRICE CO.)	SEPTEMBER 02, 1975 AND	
270300A	MOTLEY, CITY OF (MORRISON CO.)	DECEMBER 19, 1975 AND	
270429A	MOUNTAIN IRON, VILLAGE OF (ST. LOUIS CO.)	NOVEMBER 22, 1975 AND	
270481	NEW RICHLAND, CITY OF (WASECA CO.)	OCTOBER 12, 1974	
270497A	NEW RICHLAND, CITY OF (WASECA CO.)	APRIL 08, 1974	
270246A	NILESVILLE, CITY OF (WISCONSIN CO.)	APRIL 08, 1974	
270593	NIMROD, CITY (MADENA CO.)	APRIL 13, 1975	
270272A	NORTH BRANCH, CITY OF (CHISAGO CO.)	DECEMBER 10, 1974 AND	
270512A	OAK PARK HEIGHTS, CITY OF (WASHINGTON CO.)	MAY 09, 1974 AND	
270594	ODING, CITY OF (MADENA CO.)	MARCH 22, 1975 AND	
270595	ORABENNY, CITY OF (MADENA CO.)	DECEMBER 13, 1974	
270339	ORLEO, CITY OF (ST. LOUIS CO.)	JULY 11, 1975	
270488	ORND, CITY OF (ST. LOUIS CO.)	DECEMBER 13, 1974	
270004A	PALISADE, CITY OF (MILKIN CO.)	JANUARY 02, 1974 AND	
270271A	PEASE, CITY OF (MILLE LACS CO.)	AUGUST 11, 1974 AND	
270235A	PETERSON, CITY OF (FILLMORE CO.)	FEBRUARY 13, 1975	
270235A	PETERSON, CITY OF (FILLMORE CO.)	AUGUST 19, 1974	
270235A	PETERSON, CITY OF (FILLMORE CO.)	NOVEMBER 01, 1974	
270235A	PETERSON, CITY OF (FILLMORE CO.)	AUGUST 13, 1975 AND	
270235A	PETERSON, CITY OF (FILLMORE CO.)	JANUARY 13, 1975 AND	
270235A	PETERSON, CITY OF (FILLMORE CO.)	FEBRUARY 11, 1975	
270235A	PETERSON, CITY OF (FILLMORE CO.)	JULY 11, 1975	
270235A	PETERSON, CITY OF (FILLMORE CO.)	JANUARY 26, 1974	
270235A	PETERSON, CITY OF (FILLMORE CO.)	OCTOBER 25, 1974	
270235A	PETERSON, CITY OF (FILLMORE CO.)	JULY 11, 1975	

UNINCORPORATED AREAS ONLY MISSOURI

Table with columns: COMMUNITY NUMBER, NAME, MISSOURI, HAZARD AREA IDENTIFIED. Lists various communities like BEAUMONT CITY, VILLAGE OF (DAVIS CO.) and their hazard identification dates.

UNINCORPORATED AREAS ONLY MISSISSIPPI

Table with columns: COMMUNITY NUMBER, NAME, MISSISSIPPI, HAZARD AREA IDENTIFIED. Lists various communities like BAYFIELD TOWN (JEFFERSON DAVIS CO.) and their hazard identification dates.

29

TOTAL IN THE STATE

UNINCORPORATED AREAS ONLY MISSOURI

Table with columns: COMMUNITY NUMBER, NAME, MISSOURI, HAZARD AREA IDENTIFIED. Lists various communities like AIRPORT DRIVE, VILLAGE OF (JASPER) and their hazard identification dates.

UNINCORPORATED AREAS ONLY

Table with 3 columns: COMMUNITY NUMBER, NAME, HAZARD AREA IDENTIFIED. Lists communities in New Hampshire like Chichester, Clarksville, Columbia, etc.

TOTAL IN THE STATE

73

UNINCORPORATED AREAS ONLY

Table with 3 columns: COMMUNITY NUMBER, NAME, HAZARD AREA IDENTIFIED. Lists communities in New Jersey like Mendham, Perth Amboy, etc.

TOTAL IN THE STATE

9

UNINCORPORATED AREAS ONLY

Table with 3 columns: COMMUNITY NUMBER, NAME, HAZARD AREA IDENTIFIED. Lists communities in New Mexico like Capitan, Carrizozo, etc.

TOTAL IN THE STATE

22

UNINCORPORATED AREAS ONLY

Large table with 3 columns: COMMUNITY NUMBER, NAME, HAZARD AREA IDENTIFIED. Lists communities in New Hampshire like Chichester, Clarksville, etc., with hazard dates ranging from 1974 to 1978.

UNINCORPORATED AREAS ONLY

Table with columns: COMMUNITY NUMBER, NAME, NORTH DAKOTA, HAZARD AREA IDENTIFIED. Lists communities like Adams, Arthur, Bathgate, etc., with their hazard dates.

83

TOTAL IN THE STATE

UNINCORPORATED AREAS ONLY

Table with columns: COMMUNITY NUMBER, NAME, OHIO, HAZARD AREA IDENTIFIED. Lists communities like Adams, Aradiah, Arlington Heights, etc., with their hazard dates.

NOTICES

UNINCORPORATED AREAS ONLY

HAZARD AREA IDENTIFIED

Table with columns: COMMUNITY NUMBER, NAME, PENNSYLVANIA, HAZARD AREA IDENTIFIED. Lists various communities in Pennsylvania and their hazard identification dates.

FEDERAL REGISTER, VOL. 42, NO. 75—TUESDAY, APRIL 19, 1977

UNINCORPORATED AREAS ONLY

HAZARD AREA IDENTIFIED

Table with columns: COMMUNITY NUMBER, NAME, OKLAHOMA, HAZARD AREA IDENTIFIED. Lists various communities in Oklahoma and their hazard identification dates.

TOTAL IN THE STATE

UNINCORPORATED AREAS ONLY

Table with columns: COMMUNITY NUMBER, NAME, OREGON, HAZARD AREA IDENTIFIED. Lists various communities in Oregon and their hazard identification dates.

TOTAL IN THE STATE

UNINCORPORATED AREAS ONLY

Table with columns: COMMUNITY NUMBER, NAME, PENNSYLVANIA, HAZARD AREA IDENTIFIED. Lists various communities in Pennsylvania and their hazard identification dates.

NOTICES

UNINCORPORATED AREAS ONLY

COMMUNITY NAME HAZARD AREA IDENTIFIED
421182A UPPER BERN, TOWNSHIP OF (BERKS CO.) SEPTEMBER 20, 1974 AND

UNINCORPORATED AREAS ONLY

COMMUNITY NAME HAZARD AREA IDENTIFIED
421182A UPPER BERN, TOWNSHIP OF (BERKS CO.) SEPTEMBER 20, 1974 AND

UNINCORPORATED AREAS ONLY

COMMUNITY NAME HAZARD AREA IDENTIFIED
421182A UPPER BERN, TOWNSHIP OF (BERKS CO.) SEPTEMBER 20, 1974 AND

UNINCORPORATED AREAS ONLY

COMMUNITY NAME HAZARD AREA IDENTIFIED
421182A UPPER BERN, TOWNSHIP OF (BERKS CO.) SEPTEMBER 20, 1974 AND

UNINCORPORATED AREAS ONLY

COMMUNITY NAME HAZARD AREA IDENTIFIED
421182A UPPER BERN, TOWNSHIP OF (BERKS CO.) SEPTEMBER 20, 1974 AND

UNINCORPORATED AREAS ONLY

COMMUNITY NAME HAZARD AREA IDENTIFIED
421182A UPPER BERN, TOWNSHIP OF (BERKS CO.) SEPTEMBER 20, 1974 AND

UNINCORPORATED AREAS ONLY

COMMUNITY NAME HAZARD AREA IDENTIFIED
421182A UPPER BERN, TOWNSHIP OF (BERKS CO.) SEPTEMBER 20, 1974 AND

UNINCORPORATED AREAS ONLY

COMMUNITY NAME HAZARD AREA IDENTIFIED
421182A UPPER BERN, TOWNSHIP OF (BERKS CO.) SEPTEMBER 20, 1974 AND

UNINCORPORATED AREAS ONLY

COMMUNITY NAME HAZARD AREA IDENTIFIED
421182A UPPER BERN, TOWNSHIP OF (BERKS CO.) SEPTEMBER 20, 1974 AND

UNINCORPORATED AREAS ONLY

COMMUNITY NAME HAZARD AREA IDENTIFIED
421182A UPPER BERN, TOWNSHIP OF (BERKS CO.) SEPTEMBER 20, 1974 AND

UNINCORPORATED AREAS ONLY

COMMUNITY NAME HAZARD AREA IDENTIFIED
421182A UPPER BERN, TOWNSHIP OF (BERKS CO.) SEPTEMBER 20, 1974 AND

UNINCORPORATED AREAS ONLY

COMMUNITY NAME HAZARD AREA IDENTIFIED
421182A UPPER BERN, TOWNSHIP OF (BERKS CO.) SEPTEMBER 20, 1974 AND

UNINCORPORATED AREAS ONLY

COMMUNITY NAME HAZARD AREA IDENTIFIED
421182A UPPER BERN, TOWNSHIP OF (BERKS CO.) SEPTEMBER 20, 1974 AND

UNINCORPORATED AREAS ONLY

COMMUNITY NAME HAZARD AREA IDENTIFIED
421182A UPPER BERN, TOWNSHIP OF (BERKS CO.) SEPTEMBER 20, 1974 AND

UNINCORPORATED AREAS ONLY

COMMUNITY NAME HAZARD AREA IDENTIFIED
421182A UPPER BERN, TOWNSHIP OF (BERKS CO.) SEPTEMBER 20, 1974 AND

UNINCORPORATED AREAS ONLY

COMMUNITY NAME HAZARD AREA IDENTIFIED
421182A UPPER BERN, TOWNSHIP OF (BERKS CO.) SEPTEMBER 20, 1974 AND

NOTICES

20453

• UNINCORPORATED AREAS ONLY

VIRGINIA

COMMUNITY NUMBER	NAME	HAZARD AREA IDENTIFIED
510242A	BELLE HAVEN, TOWN OF (ACCOMACK CO.)	SEPTEMBER 01, 1974 AND
51002A	CHINCOTEAGUE, TOWN OF (ACCOMACK CO.)	MAY 24, 1974 AND
51021A	HALLSBOB, TOWN OF (ACCOMACK CO.)	AUGUST 28, 1974 AND
51012A	HAYMARKET, TOWN OF (PRINCE WILLIAM CO.)	AUGUST 28, 1974 AND
51013A	HILLSBORO, TOWN OF (LOUDON CO.)	SEPTEMBER 17, 1974 AND
51009	LUNEBURG COUNTY	JULY 08, 1974 AND
51026	MILLSBORO, TOWN OF (SPOTTSWOOD CO.)	JULY 26, 1974 AND
51028	MOUNTAIN VIEW, TOWN OF (SPOTTSWOOD CO.)	JULY 08, 1974 AND
51022	ROTKINS, TOWN OF (SOUTHAMPTON CO.)	MAY 31, 1974

HAZARD AREA IDENTIFIED

TOTAL IN THE STATE

9

• UNINCORPORATED AREAS ONLY

WASHINGTON

COMMUNITY NUMBER	NAME	HAZARD AREA IDENTIFIED
530107	ALMIRA, TOWN OF (LINCOLN CO.)	DECEMBER 08, 1974 AND
530278	CATHLANEY, TOWN (BANKS CO.)	APRIL 18, 1974 AND
53028A	CONNELL, TOWN (FRANKLIN CO.)	NOVEMBER 18, 1974 AND
53010A	CRESTON, TOWN OF (LINCOLN CO.)	DECEMBER 20, 1974 AND
530242	DUVAL, TOWN (KING CO.)	APRIL 28, 1974 AND
530150A	ELMER CITY, TOWN (OKANOGA CO.)	AUGUST 28, 1974
530150A	FRAY HARBOR, TOWN OF (SAN JUAN CO.)	NOVEMBER 13, 1974
530178	HARRINGTON, TOWN OF (LINCOLN CO.)	DECEMBER 01, 1974
530178	KAYAK, TOWN OF (CUMBERLAND CO.)	JULY 18, 1974 AND
530239	MORFITT, TOWN (WHEATON CO.)	JULY 18, 1974 AND
53025A	MORFITT, TOWN (WHEATON CO.)	JULY 18, 1974 AND
53025A	PRESCOTT, TOWN (WALLA WALLA CO.)	JULY 04, 1974 AND
53024A	REAGAN, TOWN (WHEATON CO.)	JUNE 09, 1974 AND
53009	ROCK ISLAND, TOWN (DOUGLAS CO.)	JANUARY 14, 1974
530242	ROYALTON, TOWN (CLATSOP CO.)	JULY 08, 1974
53021	STARBUCK, CITY (CLATSOP CO.)	MAY 03, 1974
53026A	WIGTON, TOWN (WHEATON CO.)	SEPTEMBER 01, 1974
53028	WOODWAY, TOWN (WHEATON CO.)	SEPTEMBER 02, 1974
53026	YACOLY, TOWN (CLATSOP CO.)	SEPTEMBER 02, 1974

HAZARD AREA IDENTIFIED

TOTAL IN THE STATE

24

• UNINCORPORATED AREAS ONLY

WEST VIRGINIA

COMMUNITY NUMBER	NAME	HAZARD AREA IDENTIFIED
540251	HARDY COUNTY	SEPTEMBER 05, 1974
54024	KINGWOOD, CITY OF (PRESTON CO.)	MAY 24, 1974
540173	MORFITT, TOWN (WHEELING CO.)	APRIL 21, 1974

HAZARD AREA IDENTIFIED

TOTAL IN THE STATE

4

• UNINCORPORATED AREAS ONLY

VERMONT

COMMUNITY NUMBER	NAME	HAZARD AREA IDENTIFIED
500237	ALPHINGTON, TOWN OF (WINDHAM CO.)	DECEMBER 08, 1974
50023A	BROOKFIELD, TOWN OF (ORANGE CO.)	DECEMBER 13, 1974 AND
50024A	BROWN, TOWN OF (ORANGE CO.)	OCTOBER 18, 1974 AND
50025A	BROWN, TOWN OF (ORANGE CO.)	DECEMBER 03, 1974 AND
50023A	CARROLL, TOWN OF (WINDHAM CO.)	SEPTEMBER 08, 1974 AND
500185	DANVILLE, TOWN OF (CALDWELL CO.)	NOVEMBER 13, 1974
500249	DEERY CENTER, VILLAGE OF (ORLEANS CO.)	MARCH 26, 1974
500229	EDEN, TOWN OF (LAMOILLE CO.)	DECEMBER 06, 1974
500318	ELMORE, TOWN (LAMOILLE CO.)	APRIL 11, 1974
50025A	ESSER, TOWN OF (FRANKLIN CO.)	AUGUST 28, 1974 AND
50025A	FERDINAND, TOWN OF (LESSER CO.)	DECEMBER 19, 1974
50025A	GROVER, TOWN OF (ORLEANS CO.)	DECEMBER 06, 1974 AND
50025A	KRAFTON, TOWN OF (FRANKLIN CO.)	DECEMBER 03, 1974
500211	GRANDY, TOWN OF (LESSER CO.)	JANUARY 20, 1974 AND
500203	GRANVILLE, TOWN OF (ADDISON CO.)	DECEMBER 20, 1974 AND
500197A	HARDWICK, VILLAGE OF (CALDWELL CO.)	DECEMBER 13, 1974 AND
50031A	HUBBARDTON, TOWN OF (RUTLAND CO.)	SEPTEMBER 20, 1974 AND
50025A	IRASBURG, TOWN OF (ORLEANS CO.)	SEPTEMBER 20, 1974 AND
50025A	JAY, TOWN OF (ORLEANS CO.)	SEPTEMBER 13, 1974 AND
500160	KIRBY, TOWN OF (CALDWELL CO.)	NOVEMBER 03, 1974
50025A	LUNEBURG, TOWN OF (LESSER CO.)	DECEMBER 13, 1974 AND
500113	MADISONVILLE, TOWN OF (FRANKLIN CO.)	SEPTEMBER 13, 1974
500167	MORFITT, TOWN OF (ORLEANS CO.)	JANUARY 31, 1974
500246	MORFITT, TOWN OF (ORLEANS CO.)	JANUARY 18, 1974
500189	NEWFANE, TOWN OF (ORLEANS CO.)	JANUARY 09, 1974
50025A	NEWPORT, TOWN OF (ORLEANS CO.)	NOVEMBER 01, 1974 AND
500180	NORTH BERNINGTON, VILLAGE OF (BERNINGTON CO.)	FEBRUARY 21, 1974
500214	NORTH BERNINGTON, VILLAGE OF (BERNINGTON CO.)	MARCH 19, 1974
500181	PERU, TOWN OF (BERNINGTON CO.)	JANUARY 19, 1974
500187	SPRINGFIELD, TOWN OF (BERNINGTON CO.)	NOVEMBER 13, 1974
500241	SUTTON, TOWN OF (WINDHAM CO.)	JANUARY 24, 1974
500198A	SUTTON, TOWN OF (CALDWELL CO.)	DECEMBER 13, 1974 AND
500270	TOWNSEND, VILLAGE OF (FRANKLIN CO.)	SEPTEMBER 26, 1974
500216	VERA, TOWN OF (ORANGE CO.)	DECEMBER 13, 1974
50027A	WASHINGTON, TOWN OF (ORANGE CO.)	JUNE 28, 1974 AND
50023A	WATERVILLE, TOWN OF (LAMOILLE CO.)	DECEMBER 19, 1974 AND
500278	BELLS RIVER, VILLAGE OF (ORANGE CO.)	AUGUST 08, 1974
500237A	WEST HAVEN, TOWN OF (ORANGE CO.)	SEPTEMBER 24, 1974 AND
500203	WESTFIELD, TOWN OF (ORLEANS CO.)	DECEMBER 08, 1974
500203	WESTFIELD, TOWN OF (ORLEANS CO.)	DECEMBER 08, 1974
50031A	WESTMORE, TOWN OF (ORLEANS CO.)	NOVEMBER 01, 1974 AND
50026A	WHEELLOCK, TOWN OF (CALDWELL CO.)	NOVEMBER 18, 1974

HAZARD AREA IDENTIFIED

54

TOTAL IN THE STATE

UNINCORPORATED AREAS ONLY
 WISCONSIN

COMMUNITY NAME HAZARD AREA IDENTIFIED HAZARD AREA IDENTIFIED
 NUMBER NUMBER

550256 BEAR CREEK, VILLAGE OF (OUTAGAMIE CO.) NOVEMBER 28, 1974 NOVEMBER 28, 1974
 550257 AUBURN, CITY OF (JUNEAU CO.) AUGUST 30, 1974 AUGUST 30, 1974
 550258 BIG FALLS, VILLAGE OF (BAUPACA CO.) JUNE 04, 1974 AND JUNE 04, 1974
 550259 BISCONE, CITY OF (GRANT CO.) AUGUST 28, 1974 AND AUGUST 28, 1974
 550260 BROWN TOWN, VILLAGE OF (GREEN CO.) AUGUST 28, 1974 AND AUGUST 28, 1974
 550261 CABLE, VILLAGE OF (BAYFIELD CO.) AUGUST 28, 1974 AND AUGUST 28, 1974
 550262 CAMERON, VILLAGE OF (BARRON CO.) AUGUST 28, 1974 AND AUGUST 28, 1974
 550263 CAZENOVIA, VILLAGE OF (RICHLAND CO.) AUGUST 28, 1974 AND AUGUST 28, 1974
 550264 CONRATH, VILLAGE OF (RUSK CO.) AUGUST 28, 1974 AND AUGUST 28, 1974
 550265 DESOTO, VILLAGE (CRANFORD CO.) AUGUST 28, 1974 AND AUGUST 28, 1974
 550266 EAGLE RIVER, CITY OF (VILAS CO.) AUGUST 28, 1974 AND AUGUST 28, 1974
 550267 ELAND, VILLAGE OF (ISHAMOND CO.) AUGUST 28, 1974 AND AUGUST 28, 1974
 550268 ELDERON, VILLAGE OF (MARATHON CO.) AUGUST 28, 1974 AND AUGUST 28, 1974
 550269 FAIRCHILD, VILLAGE OF (EAU CLAIRE CO.) AUGUST 28, 1974 AND AUGUST 28, 1974
 550270 FENNOC, VILLAGE OF (MARATHON CO.) AUGUST 28, 1974 AND AUGUST 28, 1974
 550271 FORESTVILLE, VILLAGE OF (DOOR CO.) AUGUST 28, 1974 AND AUGUST 28, 1974
 550272 FORTVILLE, VILLAGE OF (ROCK CO.) AUGUST 28, 1974 AND AUGUST 28, 1974
 550273 FRANKLIN, VILLAGE OF (MILWAUKEE CO.) AUGUST 28, 1974 AND AUGUST 28, 1974
 550274 GRANTON, VILLAGE OF (SHEBOYGAN CO.) AUGUST 28, 1974 AND AUGUST 28, 1974
 550275 HUNTER, VILLAGE OF (SHEBOYGAN CO.) AUGUST 28, 1974 AND AUGUST 28, 1974
 550276 INGRAM, VILLAGE OF (RUSK CO.) AUGUST 28, 1974 AND AUGUST 28, 1974
 550277 IRON RIDGE, VILLAGE OF (DODGE CO.) AUGUST 28, 1974 AND AUGUST 28, 1974
 550278 IRONTON, VILLAGE OF (SAUK CO.) AUGUST 28, 1974 AND AUGUST 28, 1974
 550279 LIME RIDGE, VILLAGE OF (SAUK CO.) AUGUST 28, 1974 AND AUGUST 28, 1974
 550280 LONELL, VILLAGE OF (DOOR CO.) AUGUST 28, 1974 AND AUGUST 28, 1974
 550281 LUBIN, VILLAGE OF (TAYLOR CO.) AUGUST 28, 1974 AND AUGUST 28, 1974
 550282 MAPSVILLE, VILLAGE OF (GREEN LAKE CO.) AUGUST 28, 1974 AND AUGUST 28, 1974
 550283 MATTOON, VILLAGE OF (ISHAMOND CO.) AUGUST 28, 1974 AND AUGUST 28, 1974
 550284 MELVINA, VILLAGE OF (MONROE CO.) AUGUST 28, 1974 AND AUGUST 28, 1974
 550285 MOUNT HOPE, VILLAGE OF (GRANT CO.) AUGUST 28, 1974 AND AUGUST 28, 1974
 550286 MECEDAH, VILLAGE OF (JUNEAU CO.) AUGUST 28, 1974 AND AUGUST 28, 1974
 550287 MIP AUBURN, CITY OF (CHIPPewa CO.) AUGUST 28, 1974 AND AUGUST 28, 1974
 550288 NORTH BAY, VILLAGE OF (RACINE CO.) AUGUST 28, 1974 AND AUGUST 28, 1974
 550289 OGDENSBURG, VILLAGE OF (BAUPACA CO.) AUGUST 28, 1974 AND AUGUST 28, 1974
 550290 OLIVER, VILLAGE OF (DOUGLAS CO.) AUGUST 28, 1974 AND AUGUST 28, 1974
 550291 ONTARIO, VILLAGE OF (VERNON CO.) AUGUST 28, 1974 AND AUGUST 28, 1974
 550292 OOSTBURG, VILLAGE OF (SHEBOYGAN CO.) AUGUST 28, 1974 AND AUGUST 28, 1974
 550293 POTTS, VILLAGE OF (GRANT CO.) AUGUST 28, 1974 AND AUGUST 28, 1974
 550294 PRAIRIE DU SAC, VILLAGE OF (SAUK CO.) AUGUST 28, 1974 AND AUGUST 28, 1974
 550295 READINGTON, VILLAGE OF (VERNON CO.) AUGUST 28, 1974 AND AUGUST 28, 1974
 550296 REDGRANITE, VILLAGE OF (BAUSHARA CO.) AUGUST 28, 1974 AND AUGUST 28, 1974
 550297 ROCKLAND, VILLAGE OF (LAFAYETTE CO.) AUGUST 28, 1974 AND AUGUST 28, 1974
 550298 SOUTH WAYNE, VILLAGE OF (LAFAYETTE CO.) AUGUST 28, 1974 AND AUGUST 28, 1974
 550299 STANTON, TOWN OF (ST. CROIX CO.) AUGUST 28, 1974 AND AUGUST 28, 1974
 550300 STAR PRAIRIE, VILLAGE OF (ST. CROIX CO.) AUGUST 28, 1974 AND AUGUST 28, 1974
 550301 STEWART, VILLAGE OF (MILWAUKEE CO.) AUGUST 28, 1974 AND AUGUST 28, 1974
 550302 TROY, VILLAGE OF (MILWAUKEE CO.) AUGUST 28, 1974 AND AUGUST 28, 1974

TOTAL IN THE STATE 54

National Total 3,199

(National Flood Insurance Act of 1968 (Title XIII of the Housing and Urban Development Act of 1968); effective January 28, 1969 (33 FR 17804 November 28, 1968); as amended, 42 U.S.C. 4001-4128; and Secretary's Delegation of Authority to Federal Insurance Administrator, 34 FR 2680, February 28, 1969, as amended 39 FR 2787, January 24, 1974.)

Issued: April 11, 1977.
 J. ROBERT HUNTER,
 Acting Federal Insurance Administrator.

(FR Doc. 77-11086 Filed 4-18-77; 8:45 am)

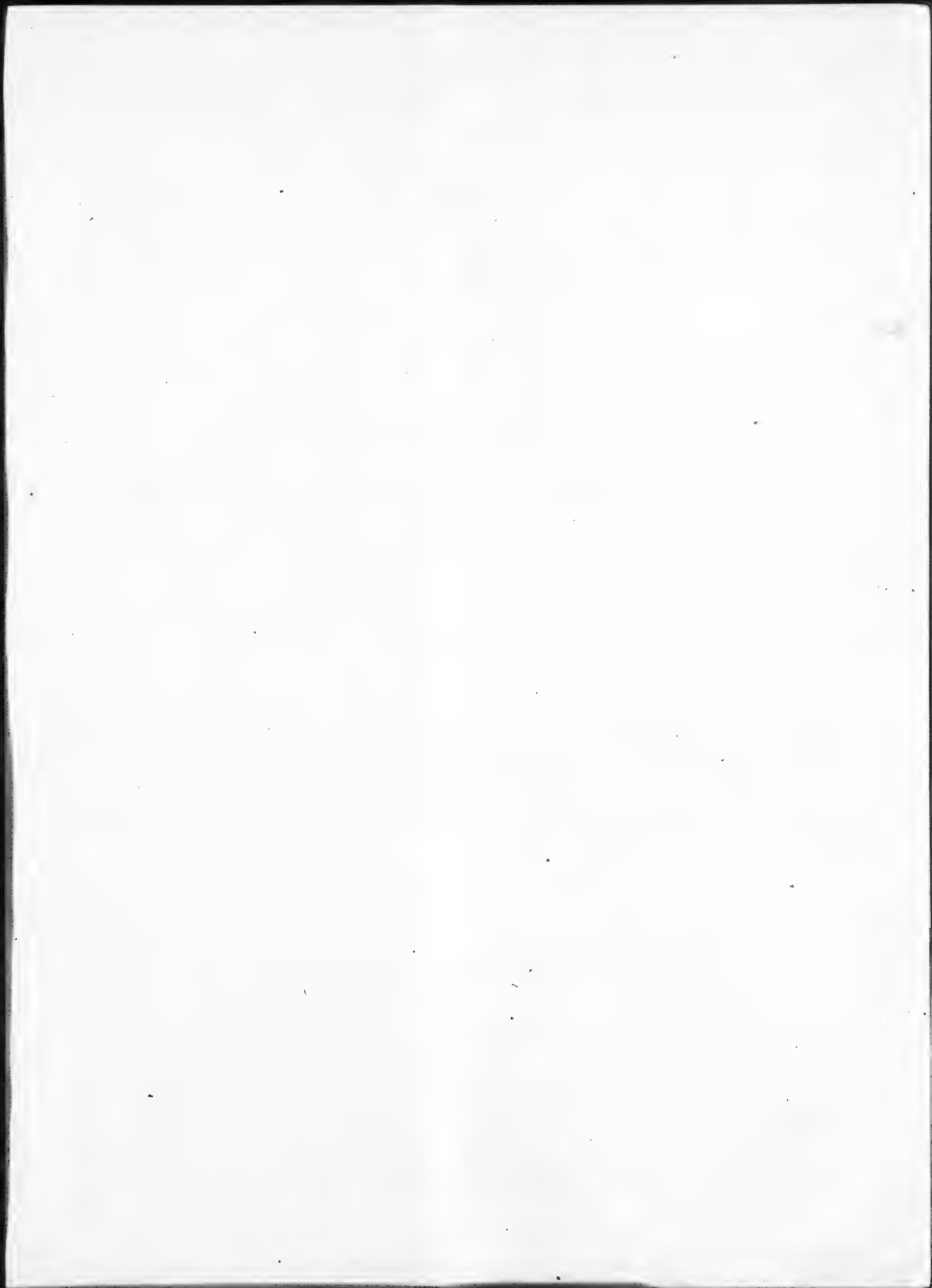



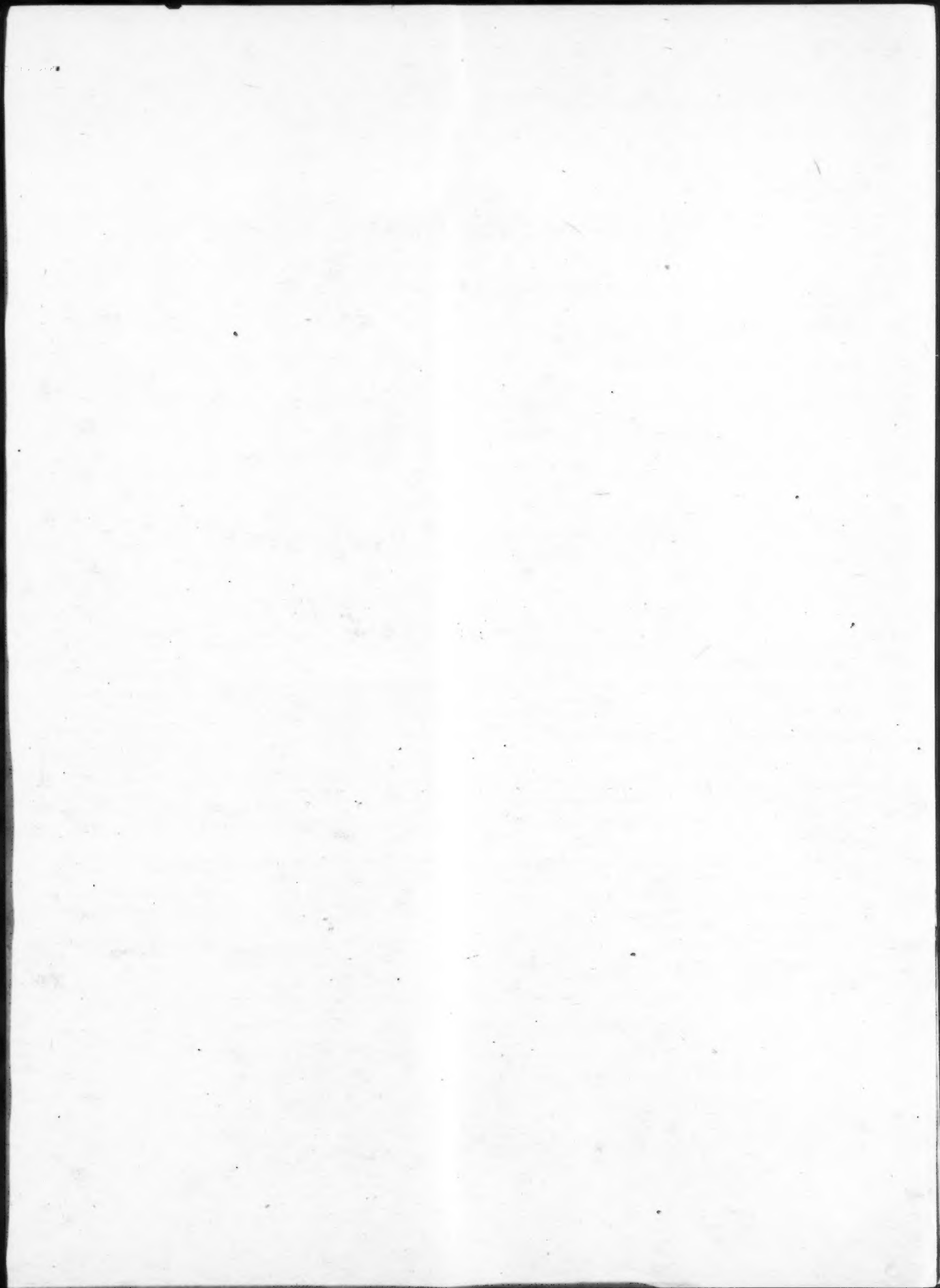

Just Released

CODE OF FEDERAL REGULATIONS

(Revised as of January 1, 1977)

<u>Quantity</u>	<u>Volume</u>	<u>Price</u>	<u>Amount</u>
_____	Title 4—Accounts	\$3.25	\$ _____
_____	Title 7—Agriculture (Parts 0 to 45)	6.50	_____
_____	Title 12—Banks and Banking (Part 300 to End)	7.30	_____
			Total Order \$ _____

1A Cumulative checklist of CFR issuances for 1977 appears in the first issue of the Federal Register each month under Title 11

PLEASE DO NOT DETACH

MAIL ORDER FORM To:

Superintendent of Documents, Government Printing Office, Washington, D.C. 20402

Enclosed find \$..... (check, money order, or Supt. of Documents coupons) or charge to my

Deposit Account No. Please send me copies of:

PLEASE FILL IN MAILING LABEL
BELOW

Name _____
Street address _____
City and State _____ ZIP Code _____

FOR USE OF SUPT. DOCS.

-----Enclosed-----
To be mailed
later-----
-----Subscription-----
Refund-----
Coupon refund-----
Postage-----
Foreign Handling-----

FOR PROMPT SHIPMENT, PLEASE PRINT OR TYPE ADDRESS ON LABEL BELOW, INCLUDING YOUR ZIP CODE

U.S. GOVERNMENT PRINTING OFFICE
ASSISTANT PUBLIC PRINTER
(SUPERINTENDENT OF DOCUMENTS)
WASHINGTON, D.C. 20402

OFFICIAL BUSINESS

POSTAGE AND FEES PAID
U.S. GOVERNMENT PRINTING OFFICE
375
SPECIAL FOURTH-CLASS RATE
BOOK

Name _____
Street address _____
City and State _____ ZIP Code _____

